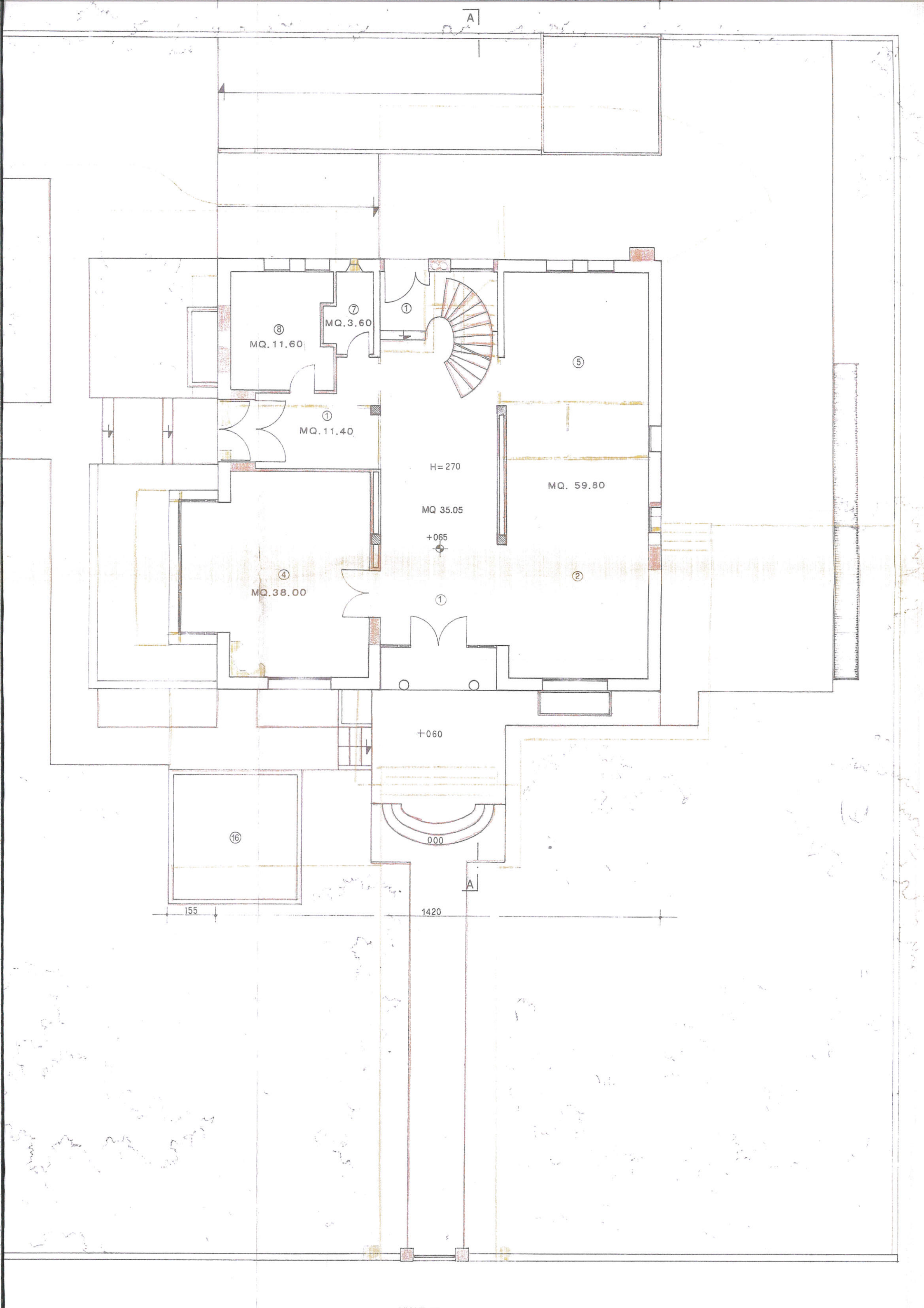
A
⑧
MQ.11.60
⑦
MQ.3.60
①
⑤
①
MQ.11.40
H=270
MQ. 59.80
MQ 35.05
+065
④
MQ.38.00
②
①
+060
⑯
000
A
155
1420